

# ZenTree

## Zen Tree

---

### TRULYFER TRUFEREX

Shanghai Fresh Biological Technology Co., Ltd.

No. 45 building, Aly. 666, Xianing road, jinshan industrial district, Shanghai.

TEL:021-37910185



TRULYFER TRUFEREX  
Fermented Serum Series Products



**01** Company Profile **02**

**02** TRULYFER fermented serum introduction **09**

**03** fresh water introduction **24**



## 1998 Tainan, Taiwan **Company profile**

The first one-stop cosmetics ODM in Taiwan

### 1998 Tainan, Taiwan

CYUAN LIANG Bio-Tech Co., Ltd.

The first one-stop cosmetics ODM in Taiwan

### 2003 Shanghai , China

Shanghai Bright Cosmetic Co., Ltd.

Patented fresh packaging for skin care products

### 2014 Anhui ,China

Zone Out Ecological Farm

Building our own database for plant resources. This farm is located in a secondary water conservation area. For our environmental philosophy, we do not use pesticides and use bio-fermentation to produce fertilizer. We cooperate with local farmers to bring them better living.

### 2015 Shanghai ,China

Shanghai Fresh Biological Technology Co., Ltd.

Bio-Fermentation Raw Material Manufacturer

26,000 m2 workspace

### 2016 Tainan ,Taiwan

Global Headquarters

Raw Material Manufacturer

1,103 m2 workspace with 8 production lines

# Fresh Biotechnology :

World First Additive-Free- 100% Plant Origin

Derived from Plant , Produced from Yeast  
Originated from Natural, Used by Zen Tree



Yeast filtrate  
**80%**



Plant extract  
**20%**

Taiwan Li Group since 1998  
**Company profile**

TRULYFERmented serum

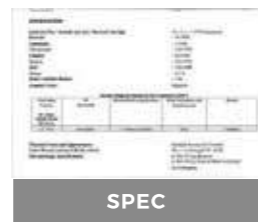

**TAIWAN LI GROUP**  
Since 1998

Pure / Precious / powerful

## Patented bio-fermentation

Low temperature fermenting process - making plants into small molecule and can be used fully into the skin. Without adding any chemical additive, we produced World First 100% chemical-free products.



## How to make 100% pure natural additive-free products?

Fresh plant delivered directly from farm

Fermentation plants originated from farm in Anhui Huangshan" zone out farm" . Using AB type biocatalyst composting natural farming method, we cultivated batches of wild natural plants.



FRESH PACKAGING, EFFECTIVE ENJOYMENT.

## Fresh packaging. Use effectively

World patented fresh package for single use. So our products do not need to contain preservatives and anti-bacterial agents. It is able to sell on the market. Every skin treatment is full of natural energizing love and care.



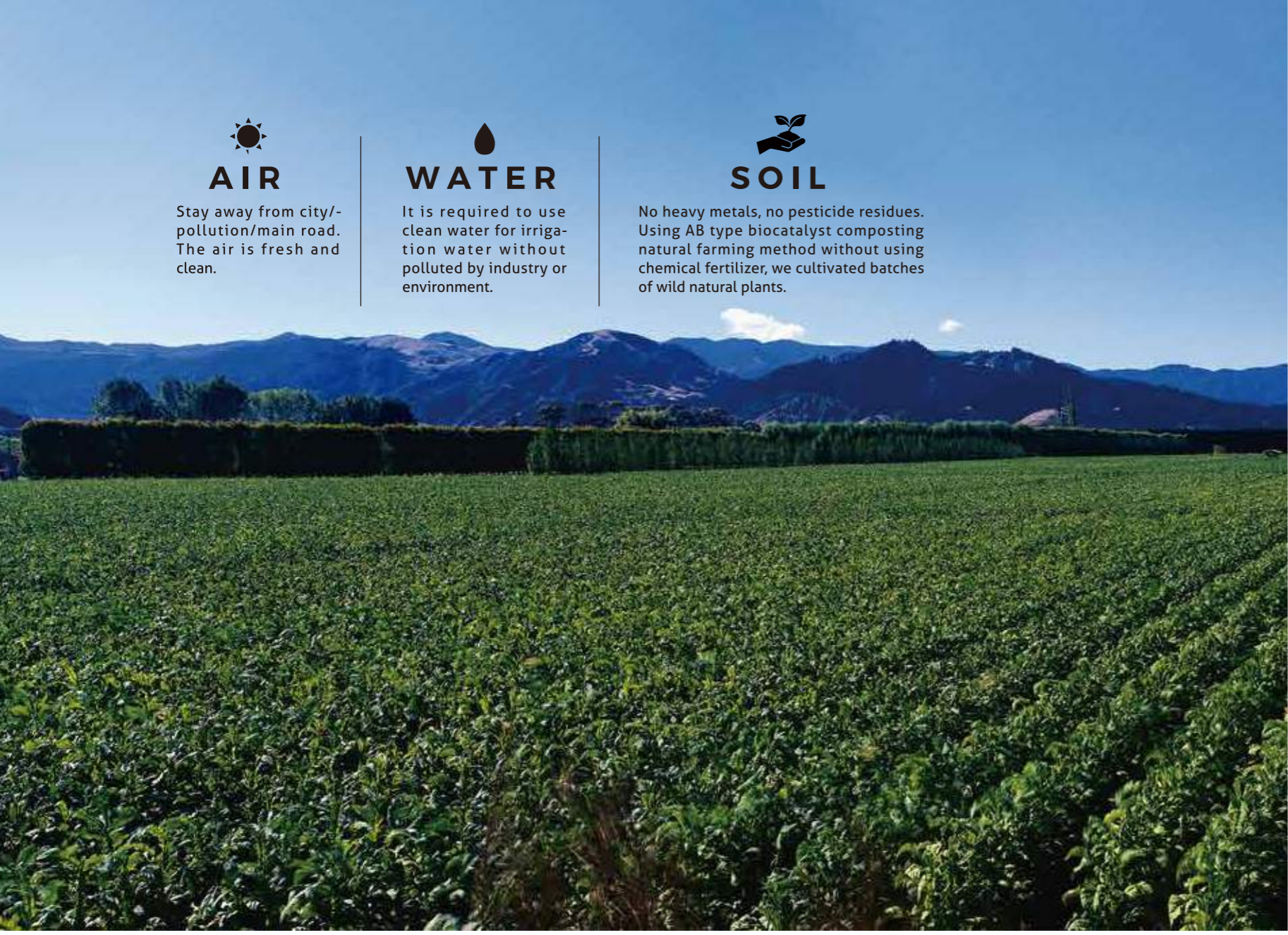

## AIR

Stay away from city/pollution/main road. The air is fresh and clean.



## WATER

It is required to use clean water for irrigation water without polluted by industry or environment.



## SOIL

No heavy metals, no pesticide residues. Using AB type biocatalyst composting natural farming method without using chemical fertilizer, we cultivated batches of wild natural plants.

# ORGANIC Company profile

The requirements of organic farming



Starting from 2014, we cooperated with Anhui Yixian to develop the farm in order to build our plant resource database. This farm is located in secondary water conservation area. From our environmental concept, we use biocatalyst fertilizers without using pesticides. Cooperating with local farmers to bring them better living.

Yixian is a place surrounding with the mountains and rivers, where had been known as the "paradise of the world" since ancient times. Located at north subtropical humid monsoon climate. Moderate climate with annual average temperature around 15.5 °C.



### Chinese Academy of Inspection and Quarantine - Cosmetic Technology Center

The products are tested for toxicity to check their safety and irritation.

### Beijing Technology and Business University – Cosmetics Department

Develop plants and determine their active potential.

### National Key Laboratory for Plant Resources Research and Development

The manufacturer factory is located in Shanghai Jinshan Liandong technology park, is reputed as the key star enterprise of the park. It has been awarded by the local government "skin care products base for research, manufacturer, and sale".

ECOLOGICAL

## ORGANIC FARM CONDITIONS

Cooperating with three world-class authorities integrated fermentation technology into patented results for focus on research and development. Our innovated chemical additive-free biological fermenting products in order to promote cosmetics "2.0" era.



# Patented Full Automatically Production Company Profile

The first one-stop cosmetics ODM in Taiwan

Fresh plants were feeding into automatic production process till the end products without exposing to external environment.

Auto-filling machine with temporarily storage tank to ensure that the active ingredients do not contact with outside air. Through 2 steps purification filtration system, we can create pure biological fermented base products without preservative system. Using the low-temperature bio-fermentation system to intensively switch on transportation of active fermented nutrients from fresh plants.

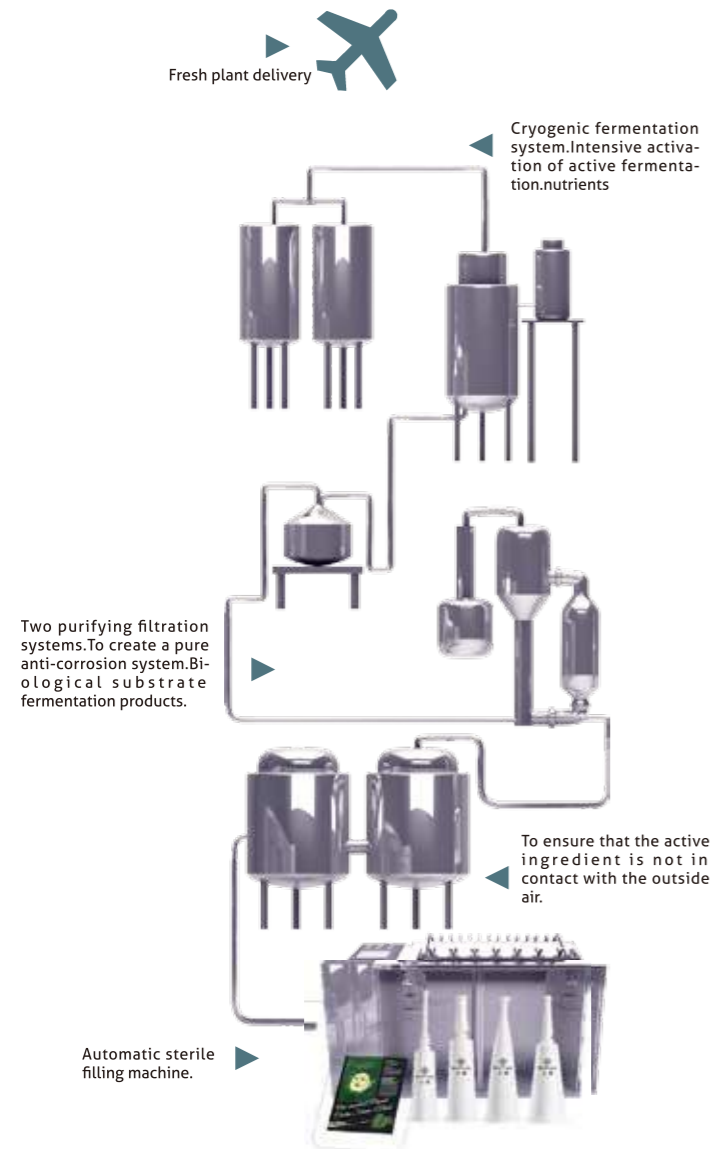

## Chemical Additive - Free



## Microbiological power + Fresh packaging

The essence after bio-fermentation with high concentrated plants. The patented strains are able to transform plants' nutrients into small molecules, and they are easily absorbed by the skin. Botanical polysaccharides give natural viscosity to the formula, and it can help to transform sensitive substances to make our skin healthier. As a result, our products do not need to add traditional chemical additive (emulsifiers, thickeners, sensory modifiers, etc.)

Our products are produced in qualified hygiene standard cleanroom. From materials selection, R&D testing, manufacturing and packaging, we use high safety standard to ensure every drop of beauty ingredients are securely sealed inside. Upon opening the package, it will freshly release to the skin and enjoy golden period with the most freshness beauty nutrients. Optimizing skincare efficacy!

In order to maintain botanical fermenting products are fresh with efficacy without any chemical additives in any conditions, we had selected latest ECO-friendly material PP resin to produce single-use ampoule. They are strong, light, good sealing, and heat-resistance. Even we used recycling combustion, they will not release harmful gases.



## Anti-additive Mask

After more than 20 years of experience, we are able to produce AA mask without adding chemical additives, preservatives, and antibacterial agents. We only need to give our skin fresh beauty nutrients with fast absorption by using 25ml single-use fresh serum TRULYFER series. We transformed full plant energizing power into small molecules, then fully delivered into the skin. Let our skin full of original simple happiness.

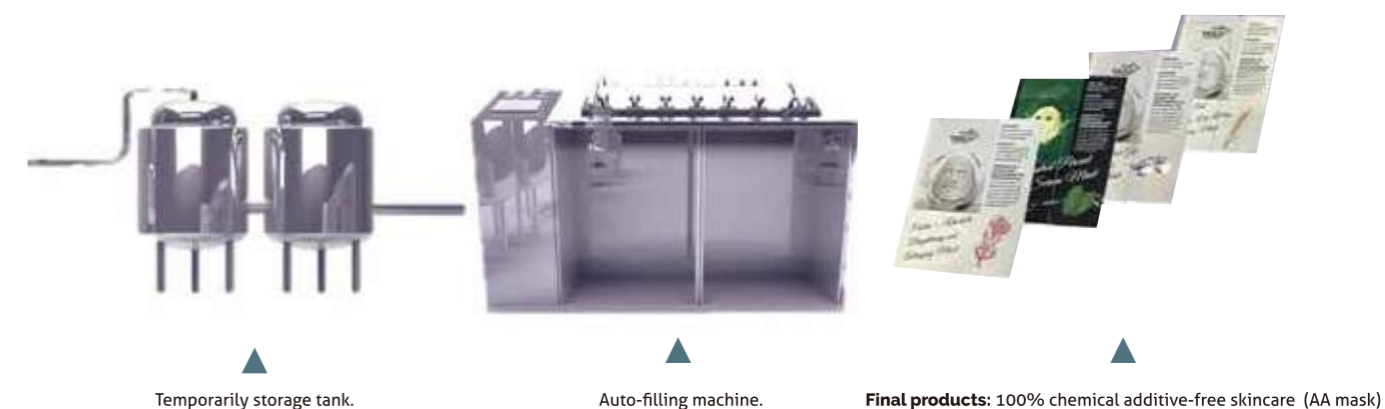

Botechnology  
**Zen Tree**  
 Fermentation Serum

01  
**Rose**  
 (whitening)



02  
**Oat & Tremella**  
 moisturizing



03  
**Cactus**  
 anti-irritation



04  
**New 7w**  
 whitening



05  
**Lavender**  
 anti-irritation

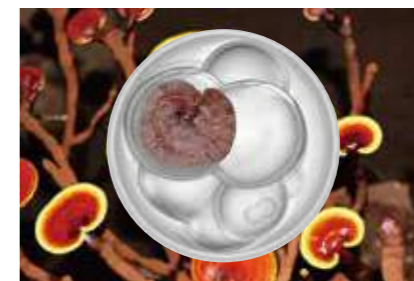

06  
**Ganoderma**  
 anti-aging



07  
**Rhodiola**  
 whitening

More products are being researched and developed.

FERMENTATION  
**TRULYFER**  
 &  
**TRUFEREX**

We always want to use effective plants in our beauty products. What is the standard to select them? Do they contain more than one active ingredient inside? During skincare production, how can we ensure the efficacy of active ingredients? Carefully selected from more than 260,000 species, we are pleased to present you our TRULYFER Series. Using patented bio-fermentation, we fully conserved all botanical active ingredients inside our products without any chemical additives. Using Bio-fermentation to extract plant active ingredients, we used enzyme inside microorganism to interact with plant compounds. This catalytic reaction is mild and nature without any chemical reagents.

Where is the difference from the general material?

Product name: TRULYFER OAT	
INCI Name	Content
Yeast ferment extract	A
AVENA SATIVA (OAT) BRAN EXTRACT	B
TREMELLA FUCIFORMIS EXTRACT	B

←  
 1. Main component is yeast fermented products. Fully preserved botanical active ingredients. After fermentation, it is transferred to small molecule for better skin penetration. 100% Undiluted. Pure nature. True effective!

Product name: ***** OAT (Extract)	
INCI Name	Content
water (Aqua)	A
BUTYLENE GLYCOL	B
AVENA SATIVA (OAT) EXTRACT	E
LACTIC ACID(Incidental ingredient)	0.72%
SODIUM BENZOATE(Preservatives)	0.5%
POTASSIUM SORBATE(Preservatives)	0.2%

←  
 2. Main component is water and polyols. Active amount is very few.

A - greater than 50% , B - greater than 25% but less than or equal to 50% , C - greater than 50% but less than or equal to 25% , D - greater than 5% but less than or equal to 10% , E - greater than 10% but less than or equal to 5% , F - greater than 0.1% but less than or equal to 1% , G - less than or equal to 0.1%



# Moisturizing Trulyfer Oat



### Total flavonoids + total phenols

Soothing irritation skin Anti-oxidative 0.14g.

### Amino acids

Soothing irritation skin long & deep moisturizing 1.78g.

### Proteins

Skin protection long & deep moisturizing 8.7g.

### Crude polysaccharide

Skin protection long & deep moisturizing 4.6g.

## Main component of Trulyfer Oat

Oat is an annual herbaceous plant belong to Avena species. They are rich in water-soluble  $\beta$ -glucan. Having good transdermal absorption properties, anti-wrinkle, and anti-aging beauty effect.

### Product introduction

#### TRULYFER OAT

Oat is an annual herbaceous plant belong to Avena species. Similar to Tremella, they are rich in water-soluble  $\beta$ -glucan. Having good transdermal absorption properties, anti-wrinkle, and anti-aging beauty effect.

Earlier in 1880s, it is widely used in anti-wrinkle and anti-aging beauty products.



After Fermentation, its Molecular Weight is Smaller !

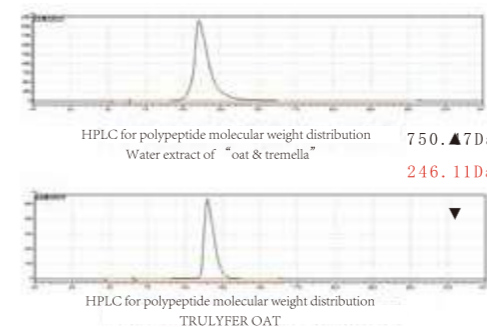

Eliminating irritation from actives (i.e. AHA).

Enhancing efficacy with other anti-itching products.

**INCI (proposed):** AVENA SATIVA(OAT) BRAN EXTRACT, TREMELLA FUCIFORMIS EXTRACT, YEAST FERMENT EXTRACT, (PENTYLENE GLYCOL, 1,2-HEXANEDIOL, HYDROXYACETOPHENONE)

### Main activities

- ✓ Soothing irritation skin
- ✓ Skin protection
- ✓ Long & deep moisturizing
- ✓ Anti-oxidative

### In-vivo Test (Antera 3D)

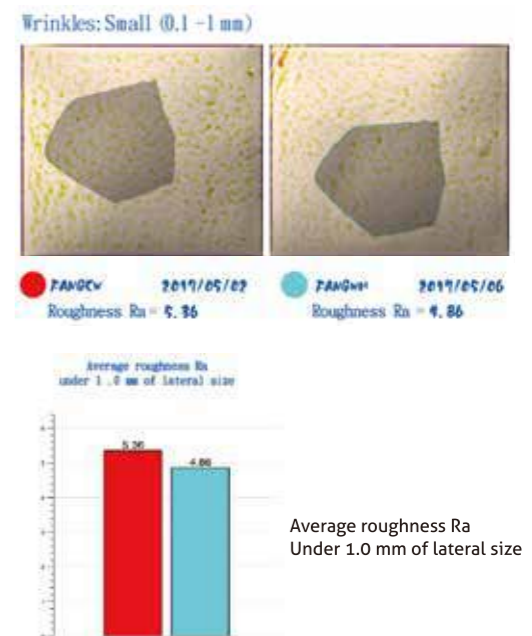

### ✓ Small MW for Better Skin Penetration

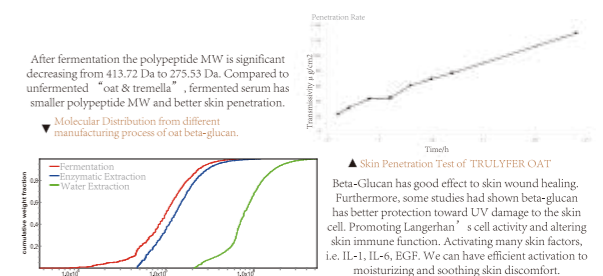



# Anti-inflammatory Trulyfer Cactus

**Total sugar**  
13.8 mg/ml

**total phenols**  
112 mg/ml

**total flavonoids**  
1.3 mg/ml

**proteins**  
3 mg/ml.

## Main component of Trulyfer Cactus

Cactus mast leaves are rich in nutrients such as proteins, minerals, cellulose, and Vit.C. Cactus fermented serum contains rich actives like SOD, flavonoids, and Polysaccharides. They can provide nutrients to the skin, and make the skin better texture with luminosity.

### Product introduction TRULYFER CACTUS

Early American Indians often cut cactus in slices on face for natural skin moisturizing and sun protection. Also, cactus extracts can use for skin soothing and moisturizing. Cactus leaves contains sucrose, cellulose, Vit.A, Vit.C, minerals, and some mucopolysaccharide. There are not only some carbohydrates, but also rich in Vit. C and special anti-oxidant ingredients called "Betanin" & "indicaxanthin". They have excellent moisturizing and anti-oxidative efficacy. Flower inside cactus is mainly contains polysaccharides for moisturizing agents. Additionally, cactus seed can extract to a unique cactus oil. There are many unsaturated fatty acids for hydrating effect, and it will also help to repair skin damage.



After Fermentation, its Molecular Weight is Smaller !

After fermentation, big MW polypeptide in cactus is disappeared. Main component is 276.06Da small MW polypeptide. Compared to unfermented cactus, the percentage of small MW polypeptide is increasing. It has better skin penetration.

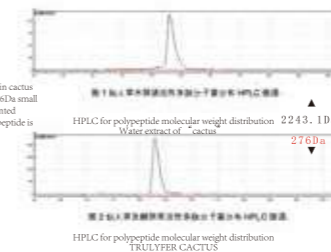

**INCI (proposed):**OPUNTIA STREPTACANTHA STEM EXTRACT, YEAST FERMENT EXTRACT, (PENTYLENE GLYCOL, 1,2-HEXANEDIOL, HYDROXYACETOPHENONE)

### Main activities

- ✓ Soothing irritation skin
- ✓ Skin protection
- ✓ Long & deep moisturizing
- ✓ Anti-oxidative

### In-vivo Test (Antera 3D)

#### Haemoglobin: Level and Variation

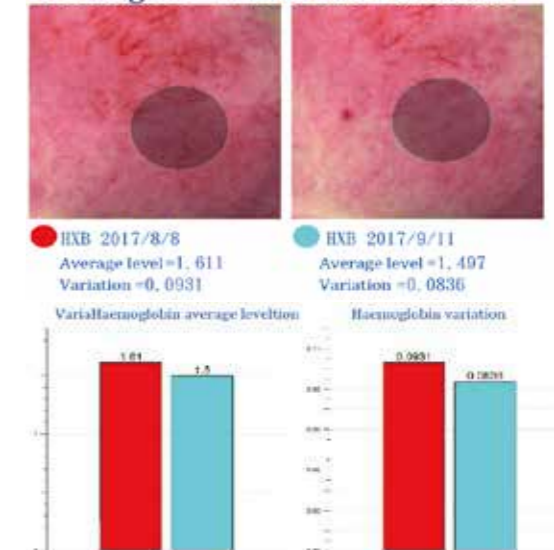

### Patch test on human skin

The human skin patch test examines the possibility of adverse reactions to human skin. If there were more than 2 cases of level 2 skin adverse reaction in the 30 cases, or any case of level 3 skin adverse reaction in the 30 cases, it is judged to cause adverse reaction to human skin. None of our 30 participants in the patch testing had adverse reaction. According to the standard of "Hygienic Standard for Cosmetics", TRULYFER CACTUS does not cause adverse reaction to human skin. From the testing results, TRULYFER CACTUS is safety to human skin.







# Whitening Trulyfer Rose



**Proteins**  
12.76mg/ml

**Total phenols**  
0.56mg/ml

**Total flavonoids**  
5.18 mg/ml

**Total sugar**  
18.02mg/ml

## Main component of Trulyfer Rose

Rose contains total flavonoid and total sugars. Having better anti-oxidative efficacy and inhibiting lipid per-oxidation.

### Product introduction TRULYFER ROSE

Since ancient time, rose is always a popular ingredient for woman skincare. It is said that Cleopatra used rose to stay youth forever. Rose flowers can be made to oils, essential oils, and water. The main function is moisturizing effect, and its aroma is pleasant to people.



After Fermentation, its Molecular Weight is Smaller !

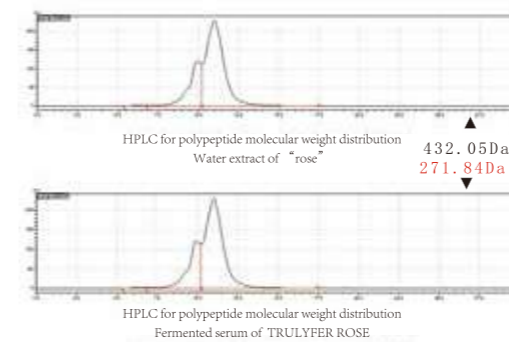

**INCI (proposed):** ROSA RUGOSA FLOWER EXTRACT , YEAST FERMENT EXTRACT , (PENTYLENE GLYCOL, 1,2-HEXANEDIOL, HYDROXYACETOPHENONE)

### Main activities

- ✓ Skin whitening
- ✓ Skin protection
- ✓ long & deep moisturizing
- ✓ Anti-oxidative

### In-vivo Test (Antera 3D)

Melanin: Level and Variation

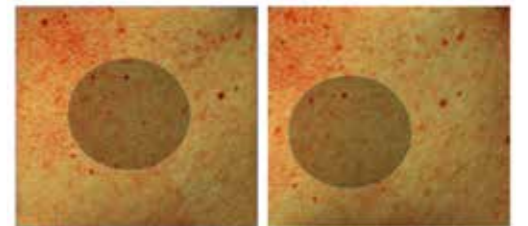

Date	Average level	Variation
fengwen jun 2017/09/14	0.632	0.0303
fengwen jun 2017/10/26	0.621	0.0282

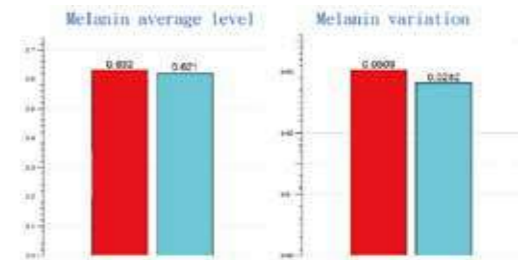

### Small MW for Better Skin Penetration





# Anti-oxidation Trulyfer Gano



Amino acids  
polypeptides  
sugars  
vitamins and triterpenes 95%.

## Main component of Trulyfer Gano

1. Using yeast to fermenting Ganoderma, it can preserve active efficacy and prevent loss of activity from extraction method.
2. During fermentation process, we do not add any chemical solvents. By controlling fermentation temperature and pH is mild to Ganoderma, it will not break the active molecule and maintain natural efficacy.
3. Total polysaccharide inside ganoderma has better anti-oxidative efficacy and inhibit lipid peroxidation.
4. Through fermentation, molecular weight of ganoderma polysaccharides is smaller and easily penetrate into the skin.

### Product introduction TRULYFER GANO

Ganoderma is belong to Ganodermataceae. It has many application, and it is treasures to use in Chinese medicine for more than 2000 years of history. In pharmaceutical studies, it contains variety of biologically actives. Many studies have shown ganoderma polysaccharides has significant anti-cancer, anti-oxidation, anti-inflammatory, and anti-aging efficacy.



After Fermentation,  
its Molecular Weight is Smaller !

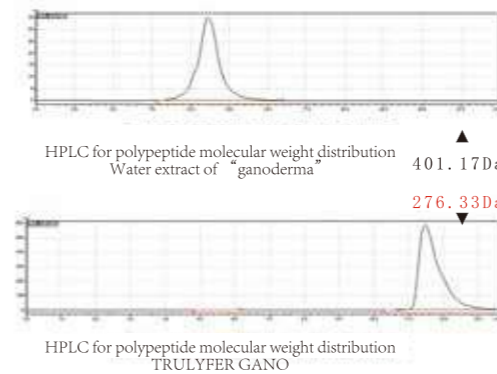

**INCI (proposed):** GANODERMA LUCIDUM EXTRACT ,  
YEAST FERMENT EXTRACT , (PENTYLENE GLYCOL,  
1,2-HEXANEDIOL, HYDROXYACETOPHENONE)

### Main activities

- ✓ Anti-wrinkle
- ✓ Delay skin aging
- ✓ Skin moisturization
- ✓ Anti-oxidative

### In-vivo Test (Antera 3D)

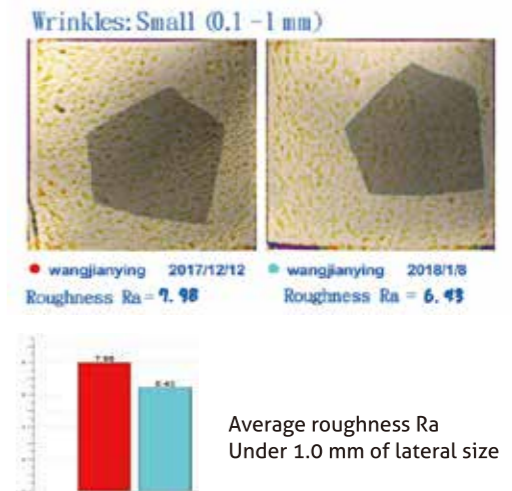

### Small MW for Better Skin Penetration

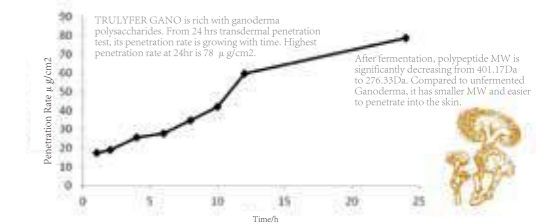



# Brightening Trulyfer 7w



**Proteins** 12.76mg/ml  
**Total flavonoids** 5.18 mg/ml  
**Total phenols** 0.56mg/ml  
**Total sugar** 18.02mg/ml

## Main component of Trulyfer 7w

White Poria, Baiji, Baizhu, Baishao, Bailian, Baixian, Baijili

### Product introduction TRULYFER 7W

American painter Katharine Carl described in her book "With the empress dowager" -When empress dowager cixi about 70 years old, but she looked like around 40. What harem beauties and she was using 7 herbs "Seven White" -is very mild and easy to find -because skin lightening secret recipe in the forbidden city. "Seven White" is using 7 Chinese herbs with their name of the world "white" .



After Fermentation, its Molecular Weight is Smaller !

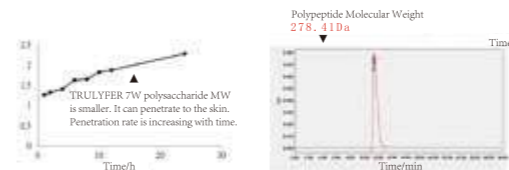

**INCI (proposed):** PORIA COCOS EXTRACT, BLETILLA STRIATA ROOT EXTRACT, BLETILLA STRIATA ROOT EXTRACT, ATRACTYLOIDES MACROCEPHALA ROOT EXTRACT, PAEONIA ALBIFLORA ROOT EXTRACT, AMPELOPSIS JAPONICA ROOT EXTRACT, DICTAMNUS DASYCARPUS EXTRACT, TRIBULUS TERRESTRIS FRUIT EXTRACT, YEAST FERMENT EXTRACT, (PENTYLENE GLYCOL, 1,2-HEXANEDIOL, HYDROXYACETOPHENONE)

### Main activities

- ✓ Skin brightening
- ✓ Defrosting skin care
- ✓ Fight back dull face
- ✓ Better skin texture

### In-vivo Test (Antera 3D)

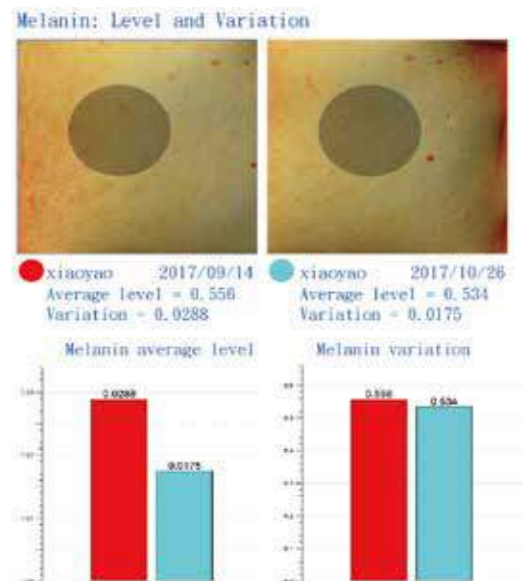

### Patch test on human skin

The human skin patch test examines the possibility of adverse reactions to human skin. If there were more than 2 cases of level 2 skin adverse reaction in the 30 cases, or any case of level 3 skin adverse reaction in the 30 cases, it is judged to cause adverse reaction to human skin. None of our 30 participants in the patch testing had adverse reaction. According to the standard of "Hygienic Standard for Cosmetics", TRULYFER 7W does not cause adverse reaction to human skin. From the testing results, TRULYFER 7W is safety to human skin.





Aromatic 95%

Anti-irritation  
**Truferex LV**

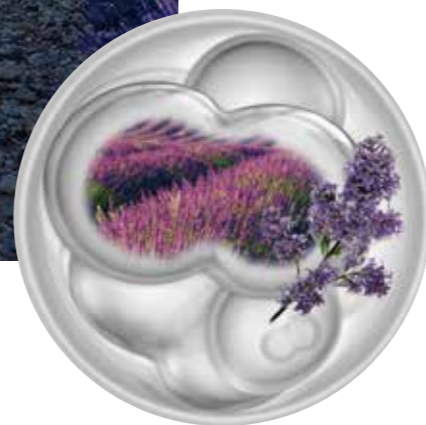

## Main component of Truferex LV

1. Using yeast to ferment lavender, it can preserve active efficacy and prevent loss of activity by extraction method.
2. During fermentation process, we do not add any chemical solvents. The fermentation temperature and PH value is mild to lavender, so it will not break its active molecule and maintain natural efficacy.
3. Through fermentation, molecular weight of ganoderma polysaccharides is smaller and easily penetrate into the skin.

### TRUFEREX LV Product introduction

Lavender is called 'blue gold' in France, and its unique fragrance is widely used in aromatherapy. In ancient Rome, the Romans appreciated lavender's antimicrobial power and often taking baths and cleaning wounds. Lavender can use for the recovery of damaged skin tissue and cell regeneration, and it is first proven to be effective. Its effective against allergy skin, can promote the healing of the skin, make cracked skin no longer rough and itchy.



After Fermentation, its Molecular Weight is Smaller !

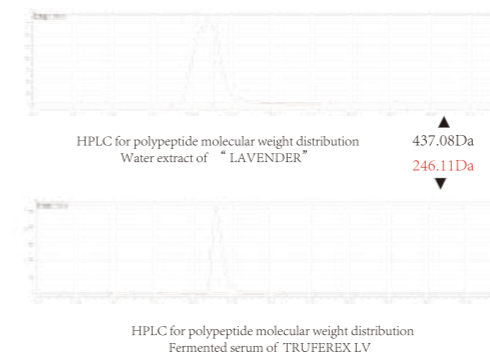

**INCI (proposed):** LAVANDULA ANGUSTIFOLIA (LAVANDER) FLOWER EXTRACT, YEAST FERMENT EXTRACT, (PENTYLENE GLYCOL, 1,2-HEXANEDIOL, HYDROXYACETOPHENONE)

### Main activities

- ✓ Soothing irritation skin
- ✓ Skin protection
- ✓ Long & deep moisturizing

### In-vivo Test (Antera 3D)

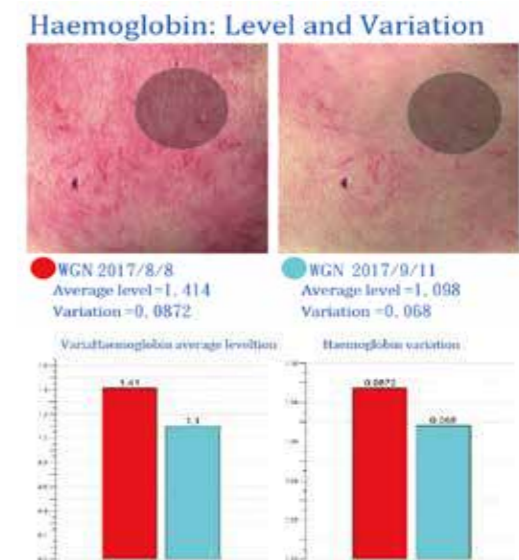

✓ Small MW for Better Skin Penetration

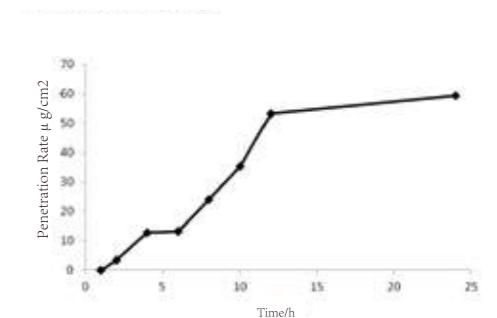

The peptide molecular weight of TRUFEREX LV decreased significantly from the original 437.08Da and 288.57Da to 278.20Da. Therefore, compared with unfermented lavender, the molecular weight of active polypeptide in TRUFEREX LV is smaller and easier to be absorbed by the skin.

The time effect curve of the flavonoid permeability of lavender fermented pulp TRUFEREX LV is rich in flavonoids. During the 0-12h process of TRUFEREX LV, the transmittance of flavonoids is increasing. During the period of 12h-24h, the transmittance of lavender flavonoids tended to be stable, which was 59 µg/cm².



**Aromatic** 95%  
12.76mg/ml

## Main component of TruferexRD

1. Using yeast to ferment Rhodiola, it can preserve active efficacy and prevent loss of activity by extraction method.
2. During fermentation process, we do not add any chemical solvents. The fermentation temperature and PH value is mild to Rhodiola, so it will not break its active molecule and maintain natural efficacy.
3. After the fermentation is completed, no other synthetic chemical components are added to the Rhodiola to ensure the safety of the product.
4. The rhodiola abundant in rhodiola rosea glucoside and arbutin can inhibit neuraminidase activity and inhibit melanin synthesis. It has a strong whitening function, and the composition of fermentation filtrate have synergy effect.

### TRUFEREX RD Product introduction

Rhodiola is a rare medicinal plant that grows in the northern hemisphere's high and cold zone. In Tibetan plateau, Rhodiola is also known as the treasure of Tibetan medicine. In the snowy plateau, Rhodiola is grown at 3500-5400 meters above sea level, and it is hard to survive because of the low oxygen, high cold, dry and ultraviolet radiation. Because of the bad living environment, Rhodiola contains the unique bioactive ingredients. Its magical medicinal value cannot be underestimated. Also, its number is very rare. People must climb across the mountain, overcome the danger, and experience many difficulties to collect it.



After Fermentation, its Molecular Weight is Smaller !

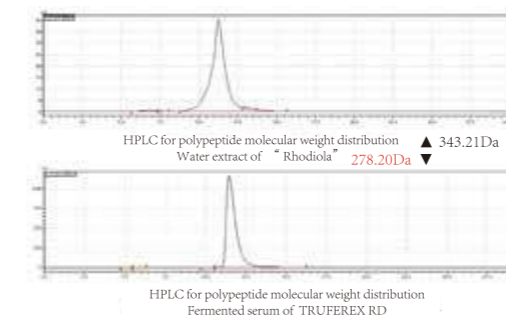

**INCI (proposed):** RHODIOLA CRENULATA ROOT EXTRACT, YEAST FERMENT EXTRACT, (PENTYLENE GLYCOL, 1,2-HEXANEDIOL, HYDROXYACETOPHENE)

### Main activities

- ✓ Skin whitening
- ✓ Skin protection
- ✓ Anti-oxidative

### In-vivo Test (Antera 3D)

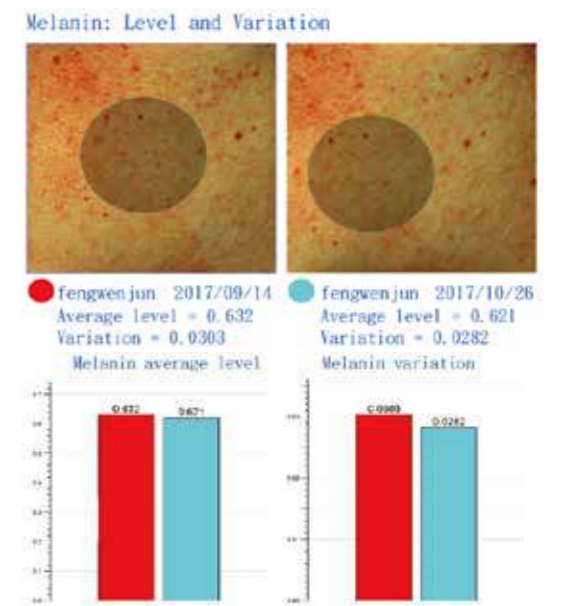

✓ Small MW for Better Skin Penetration

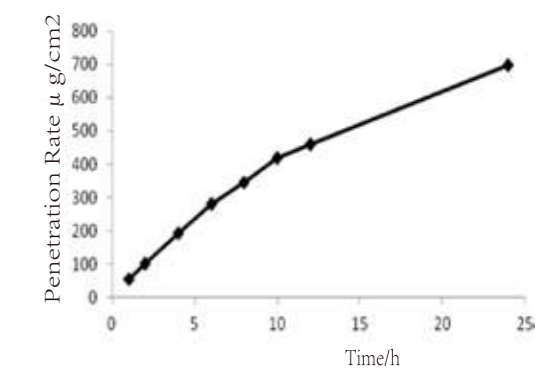

The content of flavonoids in TRUFEREX RD is very high, and its skin transmittance increases linearly with time, and the transmittance reaches 696 g/cm<sup>2</sup> after 24h.

# No water added Only fresh plants

Using low-temperature vacuum broken technology, we can extract the water involving natural botanical cell movement from fresh plant cell. Preserving full plant energy and bring the skin perfect healing.

Purer than "Pure Dew" ! Fresh water with natural aroma flavor is derived from nutrient water inside the plant cellular walls, and it does not contact or add other chemical additives. The water molecule group is containing natural moisturizing factor within plant essence. Its structure is similar to water molecule in the skin cell, and it is easier absorbed by the skin. You can use it to replace the deionized water in the formula, and make your products' efficacy and image better!



## Small Molecule Water

The molecular size was measured by detecting the degree of water association. The spin quantum number of 17O is 5/2, and its natural abundance is 0.038%. Since 17O has a large chemical shift, we can use 17O-NMR to reflect the change of the water structure. The smaller of half peak width (Hw) of 17O-NMR, the movement of water molecule is stronger and degree of association is smaller. From this test results, we can observe the association of deionized water is very big and molecule group is big. Truth is the deionized water is low permeability.

FRESH WATER

## THE MOLECULE CLUSTER

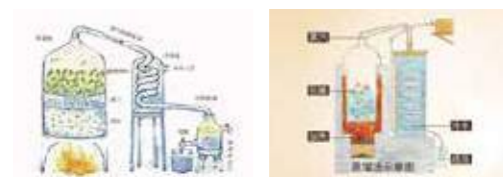

"Fresh water" is the small molecule nutrient water directly extracted from cellular wall of natural plants. Using low-temperature extraction technology to maintain full nutrients of the plant without adding external water. We can obtain full botanical cellular liquid. It is skincare products without adding any artificial and chemicals substances. "Fresh water" has natural botanical aroma without fragrance. It can directly penetrate into the skin, because it is small molecule which makes better penetration and absorbance.

"Pure Dew" is a by-product during the high-temperature dilution process of essential oils. Because oil and water will separate due to their density difference. The essential oils will float on the water, and the water component was called "Pure Dew" which is a by-product of essential oils. (It is the same concept for pure dew and flower water in the world, but there is no uniform standard in China. The real difference is whether its 100% natural plant extract, and it does not add any chemical substances and preservatives)

"Flower Water" (Some products in China called "Pure Dew") is using essential oils and other pure natural moisturizing and whitening agents to mix together according to the formulation. So it has strong smell which generally called flower water. It is suitable for general daily skincare, but it is not recommended for long-term use because addition of alcohol or other solvents.

100% natural plant origin  
**Plants Fresh Water**  
Undiluted



### Rosa Damascena fresh water

The amount of cell sap in the Rosa Damascena petals is very small, so the extraction proportion of "fresh water" is also very low. Average 99 rose flowers can extract 10 ml of "fresh water". It has moisturizing, anti-bacterial, and improve the metabolism of nerve cells. It's elegant flavor and skincare effect are extremely excellent.



### Green lemon(Lime) fresh water

Green lemon fresh water extract lemon essence. It has good moisturizing, whitening effect. It can improve skin transparent texture. Lemon extract has excellent freshness, effectively insulates the skin from harmful substances and keeps the skin moist.



### Lavender fresh water

Lavender fresh water can clean skin, make skin clean and lubricated. It has anti-oxidation, antibacterial, anti-inflammatory effect. Its unique smell can alleviate the state of exhaustion.



### Cucumber fresh water

Cucumber fresh water contain rich vitamin C and a variety of active ingredients such as amino acid mucopolysaccharides. It has convergence, moisturizing effect. For insolation skin has good moisturizing and repairing effect, can regulate oil secretion, balance skin PH, reduce rough pore and spots.



### Pineapple fresh water

The fresh water contains many kinds of amino acids essential to human and rich vitamin B to human body. It can effectively promote the skin collagen, hyaluronic acid, and elastic fiber. It can help to nourish the skin and prevent skin cracking. At the same time, it can strengthen the body immunity.



### Mint fresh water

The main ingredient is Eucalyptol for astringent efficacy. It has antibacterial and anti-inflammatory effect. It can keep your skin clean, eliminate the skin's tension, promote protein synthesis, and tissue regeneration. Mint flavor can make people spirited.



### Jasmine fresh water

The main ingredients are linalool and cadinene. It has adjustable and moisturizing effect, especially suitable for dry, sensitive and oily skin. To enhance skin elasticity, fade scar, and delay the aging of the skin.



### Rosemary fresh water

The main function of rosemary is astringent and anti-oxidation. Fresh water has effective ingredients such as borneol, geraniol, and menthol. It can regulate oily skin, promote the blood circulation, relieve congestion, edema and make the skin elastic.

Type	water	Hw (Hz)
1	Deionized water	69.65
2	Rosa Damascena fresh water	2.311
3	Rosemary fresh water	63.04
4	Jasmine fresh water	62.40
5	Mint fresh water	62.62
6	Pineapple fresh water	63.34
7	Cucumber fresh water	60.29
8	Lavender fresh water	23.12
9	Green lemon(Lime) fresh water	64.88

Equipment: 700MHz Bruker AVANCE 3

**TAIWAN LI GROUP**

Since 1998

Pure / Precious / powerful